VII. 880

~~3850~~ 880

66

№32.

Illus om nurmen illus om mõtsan

kui ke-räi ilma lunastab.

67

№33.

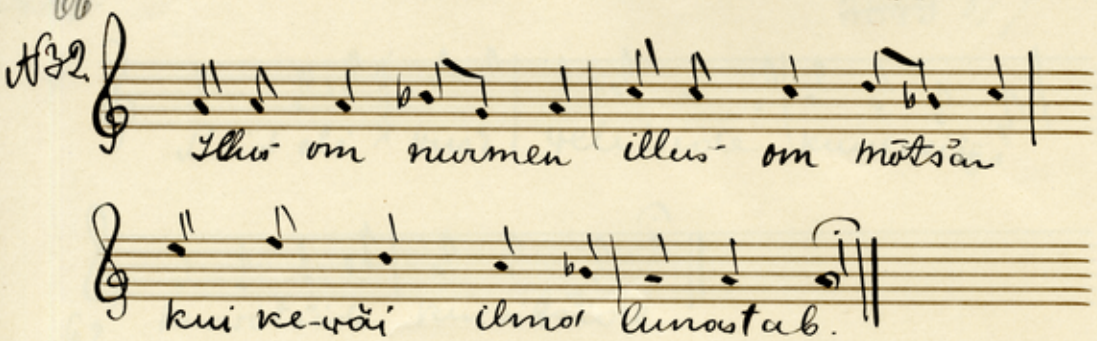

(108)

Läd ma šisse sine metša alt rabadu varike

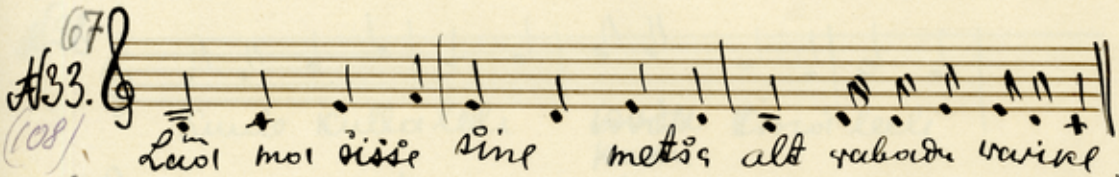

68

№34

2 kordne lopp

Tulgem nüüd lähme šüt meie tõõ om valmis nüüd

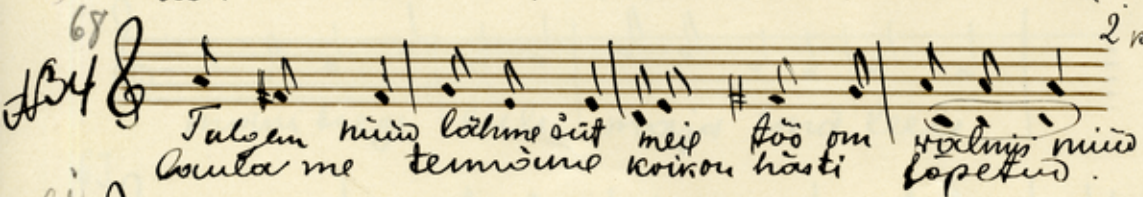

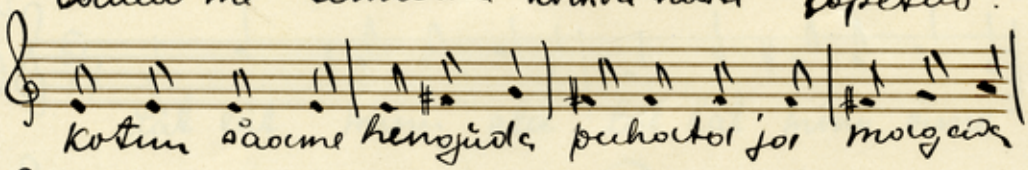

Laula me temmane koikou hästi lõpetud.

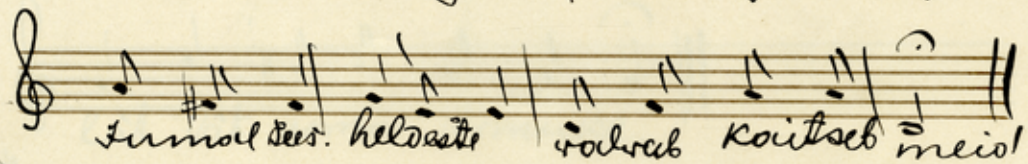

ei

Kotun šaame hengüda puhata ja magada

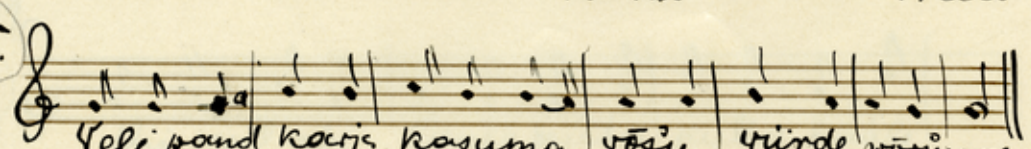

ei 69

Jumal šeš. heldeste valvab kaitseb meid.

№35.

(111)

Veli pand karja kasuma võšu vürde wõršunad

Laulja Geret 60aast. Vaabin vaeste majas

70

№36

(112)

Vana aeg oll vaenu aeya vaenu line

vaeva line.

