15.

1496

VII. 1496

~~4466~~

10/ Müna Kolts, 70 a. w., Kooli peres, Kalepa külas, Järwa-Madise kihelk., üleskiij. 3 VII. 910.

75 65/1

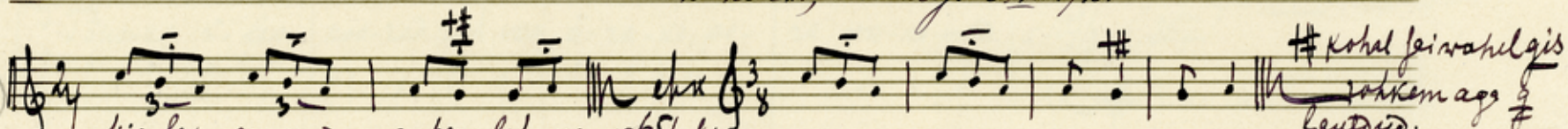

Küigeseppad, hillad vennad, v 65/1 s. 180.

76 66/2

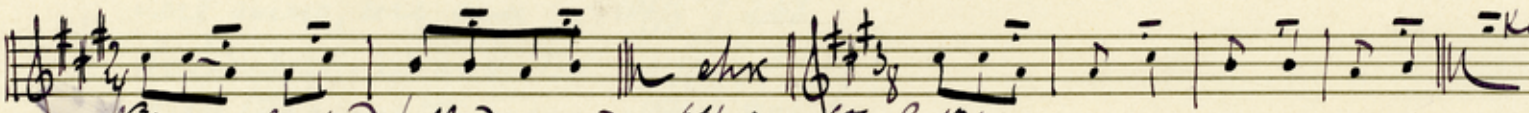

77 67/3.

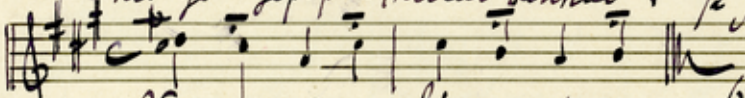

Lõpe, lõpe, põllukene – v 67/3 s. 183.

78 68/4.

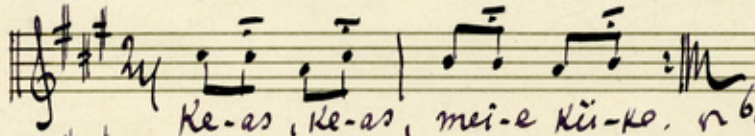

79 69/5

