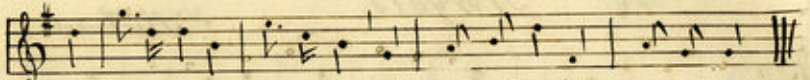

oh Kerga teikeon to neid, teab töisili; Kui mul ärid!
ja tonsib üksnestomaga ja wõtab töisi põlata!
Ma tahan sulle jäädätrunka, Sal soovin emmast Külje kunks.
Kuid saksa pruut, su wanaks jäeb, ja mõttes siimalks handatäeb.

Rahwa suust.

1560

47. Soowid.

Helmes.

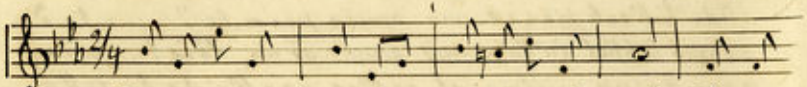

1. Kui ma näen linda Kõgel lendawat, Kõuge-
Igatseks ma tiiwul lizi lennata omu-
2. Taewa tähti waates tuleb meelde mul, Kuis ma
Taewa tähte hilgus minu silma ees, aga
3. Tunnen mina tuuli lahkelt puhuwat, orwan
Tuulega ma saadan sulle terwisid, tervist
4. Kuima näen lilla halja aasa peal, mõtlen
Lillikesle i-la jäeb mul nuustmata, aga

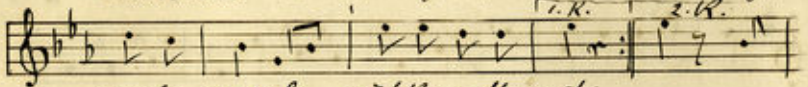

mule maale ühtks sutto wat
Kese juurde ühes tõta-ta - oh
üksKord saates silmi waatsin sul
sinu hilgus minu hinge sees!
ma su huuli mooga õõKiwat,
mina ootan wastust tago-si!
wara hilja sinu ilu peal,
sinu ilu jäeb mul nuustmata!

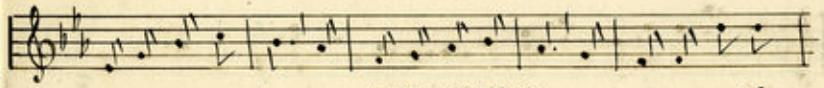

sa mu armu-Ke, mu Rulla Kalliike, mu armsam ilu

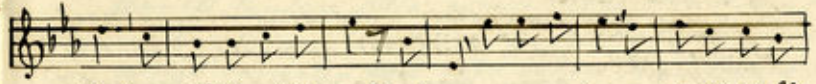

lind ma mõtlen ilKasind; oh sa mu armuke mu Rulla Ralli-

1561

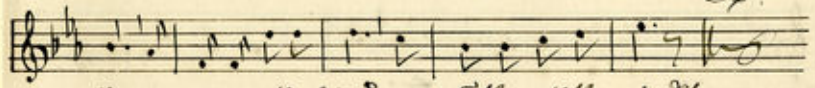

Ke, mu armsam ilu lind, ma mõtlen ilKasind!

Rahwa suust.

48. Jänese õhKamine. Helmes 2/3 94.

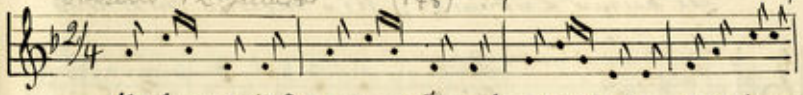

Oh kui rasked on mu päewad, seda KõiKnu weõad näewad!

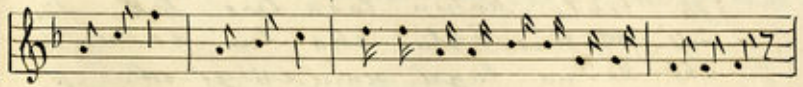

oi, oi, oo, oi, oi, oo! Sina minu Kawaluse tõKKeitea!

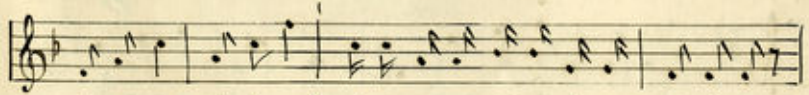

oi, oi, oo, oi, oi, oo! Sina minu Kawaluse tõKKeitea!

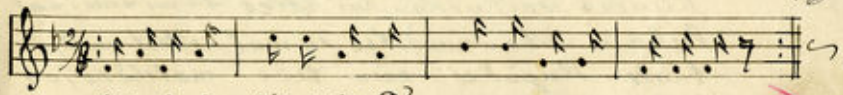

Kõlerkaaber Kõigu linda, ma sain metsast westu ninda!